Hey Jude

Arranged for guitar by Oleg Grinfeld
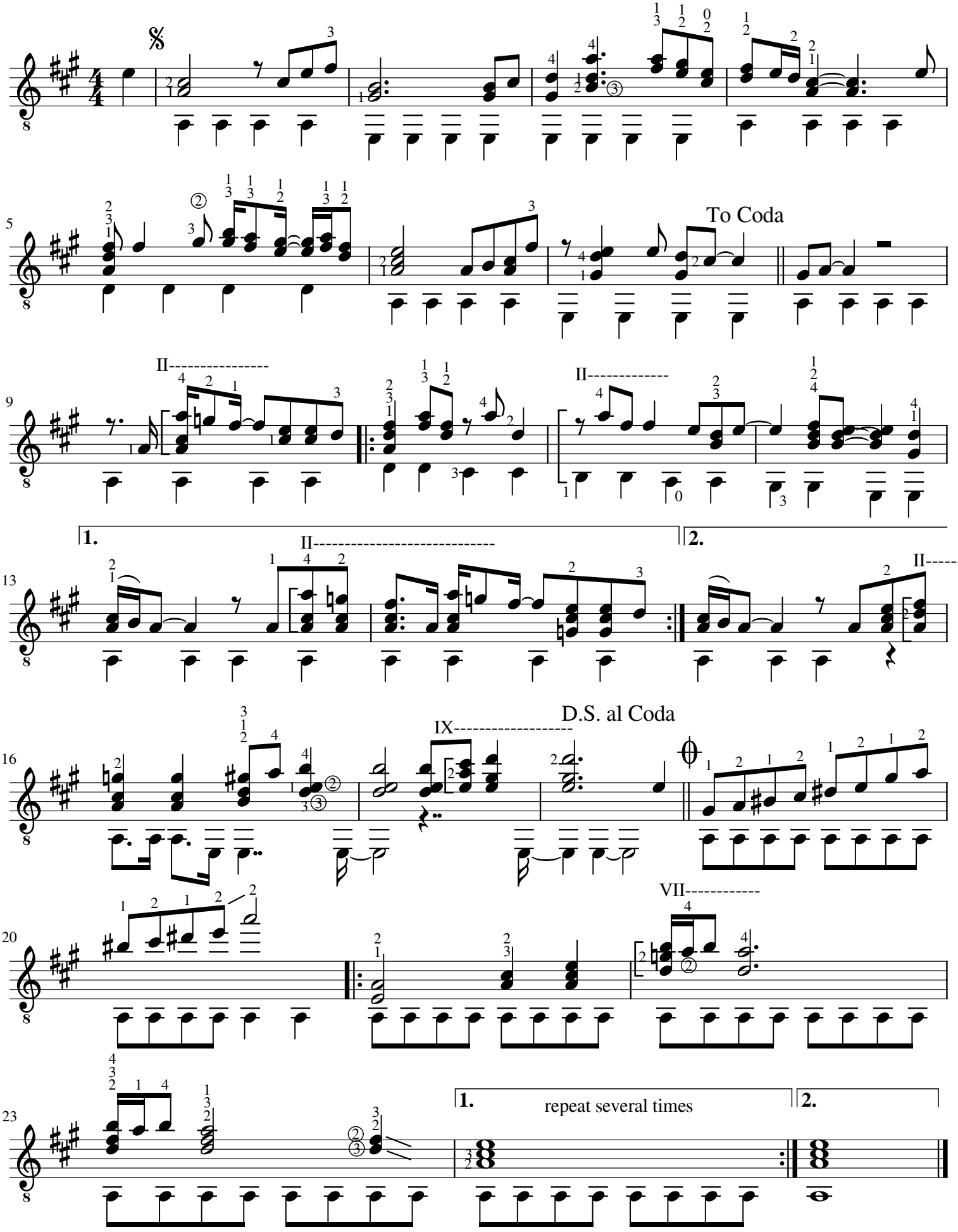
The Beatles
(Paul McCartney)